

| IHSG | MNC 36 |
|-----------------|----------------|
| 4,575.90 | 250.80 |
| -58.92 (-1.27%) | -3.61 (-1.42%) |

Today Trade

| | |
|------------------------|-------|
| Volume (million share) | 7,002 |
| Value (billion Rp) | 6,918 |
| Market Cap. | 5,290 |
| Average PE | 14.2 |
| Average PBV | 1.8 |

Indonesia Economy

| | Last (%) | Prev (%) |
|----------------------|----------|----------|
| Real GDP (YoY) | 4.97 | 5.02 |
| Inflation rate (YoY) | 2.96 | 2.98 |
| BI 7-days repo rate | 4.50 | 4.50 |
| LPS rate | 6.25 | 6.50 |

Global Indexes

| Index | Last | d/d (%) | YTD (%) |
|-----------|--------|---------|---------|
| JCI | 4,575 | -1.27 | -27.36 |
| Dow Jones | 23,650 | -2.44 | -17.13 |
| S&P 500 | 2,823 | -1.79 | -12.62 |
| FTSE 100 | 5,812 | +0.45 | -22.93 |
| Nikkei | 19,484 | -0.94 | -17.63 |

FX

| Currency | Last | d/d (%) | YTD (%) |
|----------|--------|---------|---------|
| USD/IDR | 15,412 | +0.34 | -11.15 |
| EUR/USD | 1.08 | +0.04 | +3.17 |
| GBP/USD | 1.24 | +0.06 | +6.21 |
| USD/JPY | 107.63 | -0.01 | +0.85 |

Commodities

| Commodity | Last | d/d (%) | YTD (%) |
|------------------------|--------|---------|---------|
| Crude Oil (USD/barrel) | -13.1 | -171.70 | -121.45 |
| Coal (USD/ton) | 61.50 | -2.16 | -9.16 |
| Gold (USD/oz) | 1,712 | +0.78 | +13.03 |
| Nickel (USD/ton) | 12,482 | +3.46 | -11.00 |
| CPO (RM/Mton) | 2,230 | -0.27 | -26.67 |
| Tin (US/Ton) | 15,155 | +0.13 | -11.76 |

MNCS Update

Kombinasi jatuhnya DJIA semalam sebesar -2.44% dan turunnya EIDO sebesar -2.94% menjadi sentimen negatif berlanjutnya tekanan jual atas IHSG dalam perdagangan Selasa ini ditengah semakin bertambahnya jumlah korban tewas secara global akibat Covid-19 mencapai 170,425 orang dan yang terjangkiti mencapai 2,480,74p orang per 20 April, dimana penyebaran Covid-19 yang paling cepat dan mengerikan terjadi di Benua Eropa yang telah menewaskan lebih dari 103,000 orang dimana di Italy sendiri, Covid-19 telah menjangkiti sekitar 181,228 orang dan telah menewaskan 24,114 orang (sehari korban tewas naik +454 orang) dan di AS sendiri sudah menjangkiti 792,759 orang dengan jumlah yang tewas 42,514 orang, sementara di Indonesia Virus Corona sudah menjangkiti 6,760 orang dengan jumlah yang tewas 590 orang (Fatality Rate sebesar 8.73%). (Worldometers Info). Lebih lanjut, jatuhnya sebagian harga komoditas seperti: Oil -15.26% (harga terendah selama 21 tahun terakhir) & Coal -2.66% menjadi tambahan sentimen untuk berlanjutnya tekanan jual IHSG hari ini. Tekanan jual atas IHSG Selasa ini juga datang dari jatuhnya Bursa Asia seperti: Nikkei -0.90% dan Hangseng turun sebesar -0.34% Mengetahui IHSG berpeluang melanjutkan kejatuhannya, ditengah secara valuasi banyak saham sangat menarik untuk dibeli, kami merekomendasikan sangat selektif jika investor ingin melakukan BOW atau Swing Trade maka dapat fokus atas saham dari Infrastruktur, Konsumer, Logam Nikel, Rumah Sakit, Farmasi, Retail, Bank dan Pajan Ayam dalam perdagangan Selasa ini. IHSG kami perkirakan bergerak pada 4,517 - 4,614 adapun saham-saham yang kami rekomendasikan hari ini adalah TOWR MYOR INCO UNVR MIKA KLBF INDF BCCA MAPI JPFA.

Global Market

Mayoritas bursa saham di *developed economies* bergerak bervariasi. Bursa saham benua kuning bergerak bervariasi pada perdagangan senin kemarin. Indeks Hang Seng ditutup melemah sebesar -0.20% lalu indeks Shanghai ditutup menguat +0.55% dan Indeks Koshi ditutup melemah sebesar -0.84%. Sementara itu, Dow Jones ditutup melemah sebesar -2.44% di level 23,650 hal ini sejalan dengan pelemahan S&P 500 sebesar -1.79%. Wall Street ditutup melemah dikarenakan kabar dari rilis kinerja keuangan emiten kuartal I 2020 yang diprediksi negatif, selain itu dari turun tajamnya harga minyak mentah dunia. Di samping itu, pasar komoditi, harga Emas menguat +0.78%, harga Nickel menguat +3.46% dan harga Minyak Mentah *Crude Oil* WTI melemah -171.70%.

Pada perdagangan 20 April, IHSG ditutup melemah sebesar -1.27% ke level 4,575 Sentimen penggerak pasar hari ini diantaranya kabar negatif dari bursa saham AS yang melemah, selain itu dari anjloknya harga minyak mentah dunia menjadi sentimen negatif pada perdagangan hari ini, selain itu masih perlu mencermati perkembangan dari wabah Covid-19 yang semakin bertambah jumlah korbannya namun pertumbuhannya perlahan melambat, serta vaksin Covid-19 yang sudah di uji coba di beberapa negara akan membawa kabar baik ditengah banyak nya sentimen negatif pada hari ini.

Grafik 1. JCI VS Cummulative Annual of Net Buy (Sell) Foreign

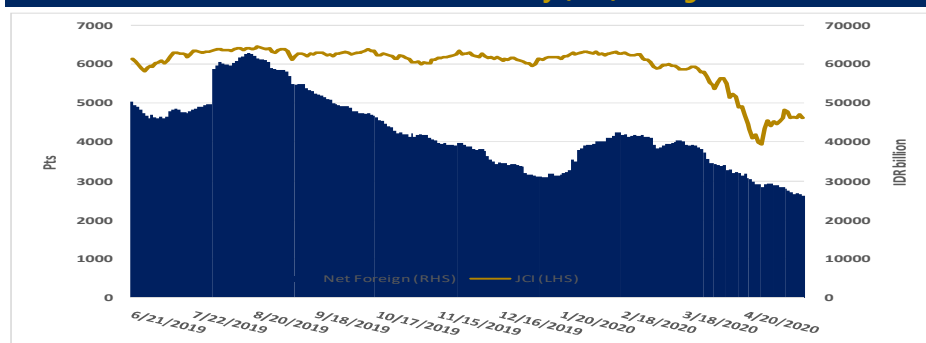

Source: Bloomberg and MNCS

Economic News

Kontrak minyak mentah berjangka West Texas Intermediate (WTI) untuk pengiriman Juni anjlok lebih dari 18 persen menjadi US\$20,43 per barel. Penurunan ini terjadi karena harga minyak mentah AS anjlok hingga minus US\$37,63 per barel untuk kontrak pengiriman Mei. Penurunan terbesar ini terjadi pertama kali dalam sejarah karena kelebihan pasokan minyak di tengah pandemi virus corona yang melanda negara-negara di dunia. Dikutip dari Antara, Selasa (21/4), minyak mentah berjangka WTI untuk pengiriman Mei merosot US\$55,9 atau lebih dari 305 persen ke level minus US\$37,63 per barel di New York Mercantile Exchange. Sebelum penutupan, harga tersebut bahkan sempat menyentuh titik terendah sepanjang masa, yakni minus US\$40,32 per barel. (CNN Indonesia)

Presiden Amerika Serikat (AS) Donald Trump mengaku akan mengambil keuntungan dari penurunan harga minyak yang terjadi pada perdagangan Senin (20/4/2020). Ia mengatakan akan membeli 75 juta barel untuk mengisi kembali cadangan strategis nasional negara itu. "Kami sedang mengisi cadangan minyak bumi nasional kami ... Anda tahu, cadangan strategis. Dan, kami ingin memasukkan sebanyak 75 juta barel ke dalam cadangan kami sendiri," kata Trump pada konferensi pers harian di Gedung Putih dikutip dari AFP. Trump sendiri memang sudah mengumumkan niat untuk mengisi cadangan minyak strategis (SPR) sampai penuh sejak 13 Maret. Di posisi 17 April, cadangan minyak AS sudah terisi 635 juta barel, dari batas saat ini sebanyak 713,5 juta barel. Minyak disimpan di area bawah tanah di sepanjang Teluk Texas dan Louisiana, di selatan AS. Kapasitas maksimal SPR adalah 727 juta barel. AS akan menggunakan cadangan ini dalam keadaan darurat. Seperti yang terjadi saat Perang Irak di tahun 1991 dan Badai Katrina di tahun 2005. (CNBC Indonesia)

Nilai tukar rupiah terhadap dolar Amerika Serikat (AS) tampaknya akan melemah di perdagangan pasar spot hari ini. Tanda-tanda depresiasi rupiah sudah terlihat di pasar Non-Deliverable Market (NDF). (CNBC Indonesia)

Corporate News

PT Indomobil Sukses Internasional (IMAS). Perseroan melalui anak usahanya, PT Indomobil Finance Indonesia, meraih pinjaman sebesar US\$ 240 juta dari sindikasi delapan bank. Pinjaman tersebut akan digunakan selama satu tahun ke depan untuk modal kerja bisnis pembiayaan. Club deal loan ini terbagi dalam dua tranche, yakni tranche A dari offshore lenders sebesar US\$ 135 juta dan tranche B dari onshore lenders sebesar US\$ 105 juta. Sepanjang 2020, Indomobil ditargetkan mampu memilik kios BBM pada 1.500 lokasi. Target ini merupakan bagian dari target jangka panjang untuk mencapai 10.000 lokasi. (Investor.id)

PT Ancora Indonesia Resources (OKAS). Perseroan membukukan penjualan neto sebesar US\$161,79 juta hingga periode 31 Desember 2019 naik +17.47% dari penjualan neto US\$137,73 juta di periode sama tahun sebelumnya. Dampak positifnya, hingga akhir tahun 2019, laba tahun berjalan yang diatribusikan ke pemilik entitas induk US\$135,14 ribu, atau naik tajam +102.52% usai mencatat rugi US\$5,37 juta tahun 2018. (IQPlus)

PT Mahkota Group (MGRO). Perseroan hingga akhir 2019 membukukan laba bersih turun sebesar 84,14% menjadi Rp13,4 miliar, dibandingkan tahun 2018 perseroan mampu mencatatkan laba bersih hingga Rp84,52 miliar. Dilain pihak hingga akhir tahun 2019, perseroan mengalami penurunan pendapatan -2.5% menjadi Rp1,95 triliun dari Rp2 triliun di 2018. (Emitennews)

Daily Recommendation

Jakarta Composite Index (JCI)

IDX Composite 4,517 - 4,614

SUMMARY: **STRONG SELL**

- RSI (14): SELL
- STOCH (9,6): SELL
- MACD(12,26): SELL
- VO: NEUTRAL
- BANDARMOLOGY: TOP 5 BROKER ACCUMULATED PERIODE (10 DAYS): DISTRIBUTION NET BUY SELL ASING: PERIODE (10 DAYS): DISTRIBUTION

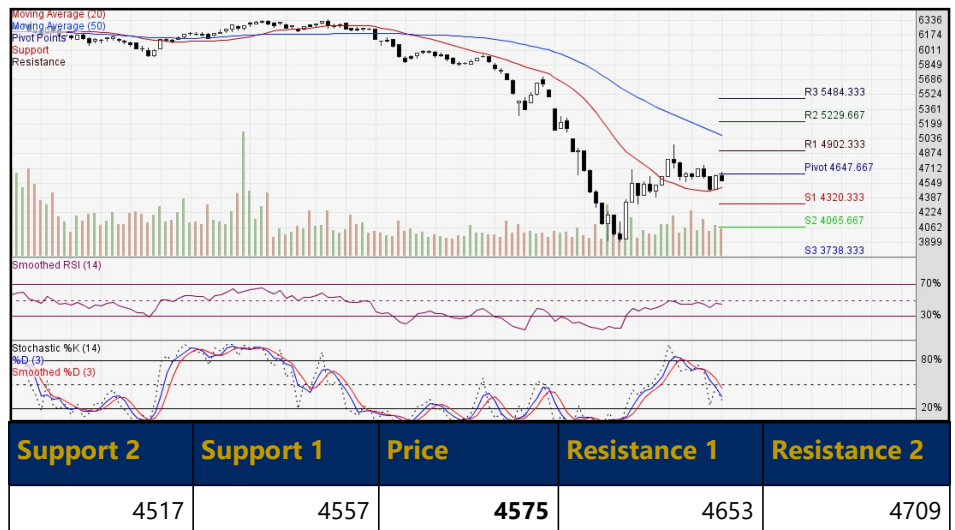

PT Sarana Menara Nusantara Tbk. (TOWR)

- TOWR 865 - 925 TECHNICAL INDICATORS: **BUY 875**
- RSI (14):BUY
- STOCH (9,6): OVERBOUGHT
- MACD(12,26): BUY
- VO: BUY
- BANDARMOLOGY: TOP 5 BROKER ACCUMULATED PERIODE (10 DAYS): DISTRIBUTION NET BUY SELL ASING: PERIODE (10 DAYS): DISTRIBUTION

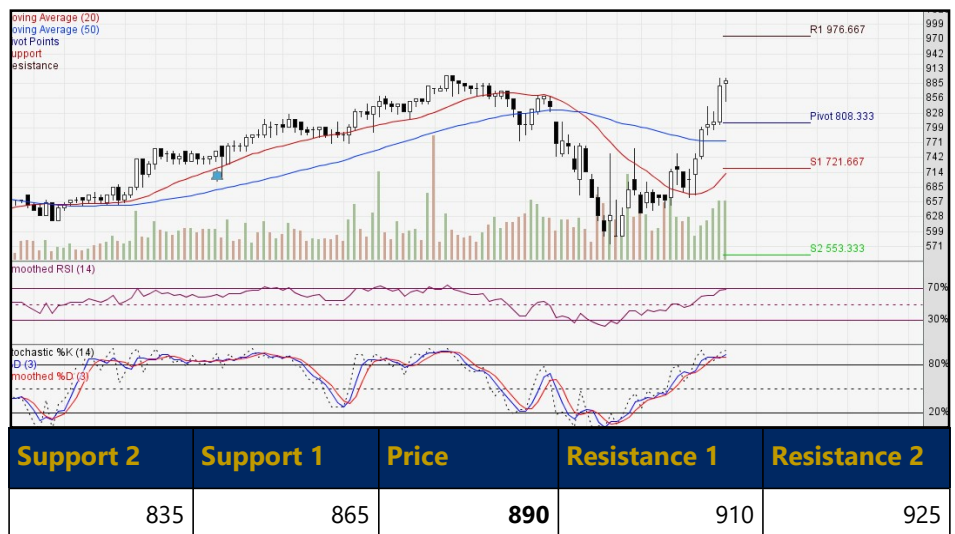

PT Mayora Indah Tbk. (MYOR)

- MYOR 1,980 - 2,200 TECHNICAL INDICATORS: **BUY 2,010**
- RSI (14): BUY
- STOCH (9,6): OVERBOUGHT
- MACD(12,26): BUY
- VO: OVERBOUGHT
- BANDARMOLOGY: TOP 5 BROKER ACCUMULATED PERIODE (10 DAYS): ACCUMULATION NET BUY SELL ASING: PERIODE (10 DAYS): DISTRIBUTION



PT Vale Indonesia Tbk. (INCO)

- INCO 2,430 - 2,750 TECHNICAL INDICATORS: **BUY 2,470**
- RSI (14): BUY
- STOCH (9,6): BUY
- MACD(12,26): BUY
- VO: BUY
- BANDARMOLOGY: TOP 5 BROKER ACCUMULATED PERIODE (10 DAYS): ACCUMULATION NET BUY SELL ASING: PERIODE (10 DAYS): ACCUMULATION



PT Unilever Indonesia Tbk. (UNVR)

- UNVR 6,850 - 7,175 TECHNICAL INDICATORS: **BUY 6,950**
- RSI (14): NEUTRAL
- STOCH (9,6): SELL
- MACD(12,26): SELL
- VO: BUY
- BANDARMOLOGY: TOP 5 BROKER ACCUMULATED PERIODE (10 DAYS): DISTRIBUTION NET BUY SELL ASING: PERIODE (10 DAYS): DISTRIBUTION



PT Mitra Keluarga Karyasehat Tbk. (MIKA)

- MIKA 1,790 - 1,920 TECHNICAL INDICATORS: **BUY 1,820**
- RSI (14): SELL
- STOCH (9,6): SELL
- MACD(12,26): SELL
- VO: NEUTRAL
- BANDARMOLOGY: TOP 5 BROKER ACCUMULATED PERIODE (10 DAYS): DISTRIBUTION NET BUY SELL ASING: PERIODE (10 DAYS): DISTRIBUTION



MNC36 Stock Metrics

| Ticker | ROE 5YR | P/E | P/BV | VWAP | TP | Support 2 | Support 1 | Price | Resist 1 | Resist 2 | Recommendation |
|--|---------|-------|-------|-------|--------|-----------|-----------|-------|----------|----------|-----------------|
| FINANCE | | | | | | | | | | | |
| BBCA | 19.44 | 23.10 | 3.79 | 27004 | 31080 | 26163 | 26525 | 27013 | 27375 | 27863 | Trading SELL |
| BBNI | 13.95 | 4.97 | 4.97 | 4155 | 7200 | 3973 | 4045 | 4143 | 4215 | 4313 | Trading SELL |
| BBRI | 19.79 | 9.96 | 1.66 | 2834 | 4150 | 2678 | 2735 | 2818 | 2875 | 2958 | Trading SELL |
| BMRI | 14.09 | 7.42 | 1.00 | 4417 | 7700 | 4128 | 4245 | 4388 | 4505 | 4648 | Trading SELL |
| BNGA | 6.88 | 4.93 | 0.42 | 718 | 1320 | 689 | 698 | 719 | 728 | 749 | Trading SELL |
| BNLI | -3.69 | 23.24 | 1.46 | 1257 | 1207.5 | 1195 | 1215 | 1245 | 1265 | 1295 | Spec BUY |
| TRADE, SERVICES & INVESTMENT | | | | | | | | | | | |
| AKRA | 10.32 | 10.42 | 0.90 | 1886 | 3565 | 1788 | 1830 | 1873 | 1915 | 1958 | Trading SELL |
| MAPI | 9.40 | 11.43 | 1.72 | 638 | 920 | 558 | 600 | 648 | 690 | 738 | Trading SELL |
| MNCN | 16.62 | 6.54 | 1.32 | 1035 | 1500 | 985 | 1010 | 1035 | 1060 | 1085 | Trading SELL |
| PROPERTY, REAL ESTATE & BUILDING CONSTRUCTION | | | | | | | | | | | |
| BSDE | 11.73 | 5.14 | 0.49 | 760 | 1372 | 706 | 738 | 771 | 803 | 836 | BUY on weakness |
| CTRA | 9.75 | 9.44 | 0.71 | 584 | 1100 | 556 | 573 | 586 | 603 | 616 | Trading SELL |
| DMAS | 13.25 | 6.79 | 1.41 | 191 | 285 | 177 | 182 | 190 | 195 | 203 | Neutral |
| PTPP | 14.19 | 4.57 | 0.32 | 697 | 1530 | 656 | 678 | 701 | 723 | 746 | BUY on weakness |
| PWON | 26.70 | 6.67 | 1.34 | 413 | 700 | 384 | 397 | 414 | 427 | 444 | BUY on weakness |
| SMRA | 7.89 | 13.22 | 0.93 | 484 | 1150 | 459 | 472 | 488 | 501 | 517 | BUY on weakness |
| WIKA | 12.84 | 3.96 | 0.55 | 1035 | 1500 | 966 | 1003 | 1046 | 1083 | 1126 | BUY on weakness |
| CONSUMER GOODS | | | | | | | | | | | |
| GGRM | 18.84 | 7.89 | 1.68 | 45109 | 58100 | 43338 | 44275 | 45388 | 46325 | 47438 | Trading SELL |
| HMSP | 39.63 | 13.47 | 5.18 | 1611 | 1930 | 19311 | 8683 | 5171 | -5458 | -8969 | BUY on weakness |
| ICBP | 20.82 | 23.32 | 4.64 | 10193 | 11550 | 9875 | 10000 | 10150 | 10275 | 10425 | Trading SELL |
| INDF | 12.33 | 11.14 | 1.45 | 6291 | 8450 | 6019 | 6113 | 6269 | 6363 | 6519 | Trading SELL |
| KLBF | 18.73 | 22.64 | 3.54 | 1204 | 1400 | 1154 | 1173 | 1204 | 1223 | 1254 | Trading SELL |
| MYOR | 21.47 | 23.26 | 4.79 | 2069 | 2275 | 1901 | 1983 | 2046 | 2128 | 2191 | Spec BUY |
| SIDO | 20.70 | 22.50 | 5.96 | 1207 | 1400 | 1149 | 1178 | 1199 | 1228 | 1249 | Spec BUY |
| ULTJ | 19.55 | 14.79 | 3.01 | 1394 | 1770 | 1384 | 1388 | 1394 | 1398 | 1404 | Trading SELL |
| UNVR | 132.97 | 36.08 | 50.72 | 7002 | 8512.5 | 6756 | 6838 | 6956 | 7038 | 7156 | Spec BUY |
| MISCELLANEOUS | | | | | | | | | | | |
| ASII | 15.88 | 6.94 | 1.02 | 3751 | 6245 | 3645 | 3700 | 3765 | 3820 | 3965 | Trading SELL |

| Ticker | ROE 5YR | P/E | P/BV | VWAP | TP | Support 2 | Support 1 | Price | Resist 1 | Resist 2 | Recommendation |
|---|------------|--------|------|---------|-------|-----------|-----------|-------|----------|----------|-----------------|
| BASIC INDUSTRY & CHEMICALS | | | | | | | | | | | |
| BRPT | 7.34 | 138.84 | 5.26 | 983 | 900 | 939 | 958 | 979 | 998 | 1019 | Trading SELL |
| SMGR | 11.75 | 15.63 | 1.16 | 6480 | 11900 | 5994 | 6163 | 6444 | 6613 | 6894 | BUY on weakness |
| TPIA | 13.50 | 440.36 | 5.73 | 7825 | 5000 | 7706 | 7788 | 7856 | 7938 | 8006 | Trading SELL |
| INFRASTRUCTURE, UTILITY & TRANSPORTATION | | | | | | | | | | | |
| EXCL | -5.47 | 35.07 | 1.34 | 2386 | 3600 | 2203 | 2285 | 2383 | 2465 | 2563 | Trading SELL |
| PGAS | 9.58 | 20.76 | 0.51 | 819 | 1010 | 776 | 798 | 821 | 843 | 866 | Trading SELL |
| TLKM | 22.50 | 14.05 | 3.21 | 3169 | 4250 | 3035 | 3100 | 3185 | 3250 | 3335 | BUY on weakness |
| MINING | | | | | | | | | | | |
| ADRO | 11.48 | 5.61 | 0.57 | 999 | 1370 | 946 | 978 | 1011 | 1043 | 1076 | BUY on weakness |
| ANTM | -1.65 | 62.50 | 0.69 | 5506 | 1000 | 485 | 498 | 509 | 522 | 533 | Trading SELL |
| INCO | 1.70 | 31.25 | 0.82 | 2576 | 3200 | 2333 | 2405 | 2533 | 2605 | 2733 | Trading SELL |
| PTBA | 27.70 | 5.50 | 1.21 | 1962 | 2386 | 1883 | 1915 | 1968 | 2000 | 2053 | Trading SELL |
| COMPANY GROUP | | | | | | | | | | | |
| BHIT | -0.54 | 2.75 | 0.21 | 52 | -- | 50 | 51 | 52 | 53 | 54 | |
| BMTR | 4.84 | 2.46 | 0.31 | 226 | -- | 212 | 220 | 228 | 236 | 244 | |
| MNCN | 16.62 | 6.54 | 1.32 | 1035 | 1500 | 985 | 1010 | 1035 | 1060 | 1085 | |
| BABP | -7.63 | 57.80 | 0.81 | 50.00 | -- | 50 | 50 | 50 | 50 | 50 | |
| BCAP | -0.75 | 12.81 | 1.32 | 175 | -- | 170 | 171 | 174 | 175 | 178 | |
| IATA | -11.46 | N/A | 0.91 | 50.00 | -- | -- | -- | -- | -- | -- | |
| KPIG | 2.39 | 37.06 | 0.43 | 116 | -- | -- | -- | -- | -- | -- | |
| MSKY | -19.76 | N/A | 4.06 | 1090.00 | -- | 1029 | 1083 | 1124 | 1178 | 1219 | |

Source: Bloomberg and MNCS

Trading Summary

| TOP TRADING VOLUME | | | TOP TRADING VALUE | | | TOP GAINERS | | | TOP LOSERS | | |
|--------------------|-----------|-----|-------------------|-----------|------|-------------|------|-------|------------|-----|------|
| Code | (Mill Sh) | % | Code | (Bill.Rp) | % | Code | Chg | % | Code | Chg | % |
| FREN | 409 | 6.0 | BBRI | 660 | 13.4 | DMMX | +24 | +32.4 | SSIA | -24 | -7.0 |
| CARS | 401 | 5.9 | BBCA | 510 | 10.4 | KRAH | +80 | +24.5 | BMAS | -28 | -7.0 |
| DOID | 333 | 4.9 | BMRI | 311 | 6.3 | SPTO | +125 | +24.5 | MLIA | -37 | -6.9 |
| REAL | 327 | 4.8 | TLKM | 247 | 5.0 | JMAS | +58 | +24.4 | KBLM | -22 | -6.9 |
| PURA | 299 | 4.4 | ASII | 245 | 5.0 | OCAP | +26 | +21.2 | PICO | -24 | -6.9 |

Source: IDX

IPO Schedule

| Company | Code | IPO Price (IDR) | Issued Share (Mn) | Offering Start-End | Listing |
|---------|------|-----------------|-------------------|--------------------|---------|
| | | | | | |

Source: RTI

Dividend Schedule

| Company | Code | Price | Cum Date | Ex Date | Recording Date | Payment Date |
|---|------|------------|------------|------------|----------------|--------------|
| PT Petrosea Tbk. | PTRO | USD 0.0069 | 21/04/2020 | 22/04/2020 | 23/04/2020 | 15/05/2020 |
| PT Puradelta Lestari Tbk. | DMAS | Rp 21 | 23/04/2020 | 24/04/2020 | 27/04/2020 | 12/05/2020 |
| PT Mandom Indonesia Tbk. | TCID | Rp 420 | 24/04/2020 | 27/04/2020 | 28/04/2020 | 19/05/2020 |
| PT Bank Pembangunan Daerah Jawa Barat dan Banten Tbk. | BJBR | Rp 94.02 | 24/04/2020 | 27/04/2020 | 28/04/2020 | 20/05/2020 |
| PT Bank Central Asia Tbk. | BBCA | Rp 455 | 20/04/2020 | 21/04/2020 | 22/04/2020 | 11/05/2020 |
| PT Bank CIMB Niaga Tbk. | BNGA | Rp 55.39 | 20/04/2020 | 21/04/2020 | 22/04/2020 | 08/05/2020 |
| PT Sido Muncul Tbk. | SIDO | Rp 27 | 17/04/2020 | 20/04/2020 | 21/04/2020 | 05/05/2020 |
| PT Multifiling Mitra Indonesia Tbk. | MFMI | Rp 132 | 17/04/2020 | 20/04/2020 | 21/04/2020 | 13/05/2020 |
| PT Bank Danamon Indonesia Tbk. | BDMN | Rp 187.55 | 01/04/2020 | 02/04/2020 | 03/04/2020 | 24/04/2020 |

Source: RTI

Right Issue Schedule

| Company | Code | Price | Ratio | Cum Date | Ex Date | Recording Date | Subscription Date |
|-----------------------------|------|-------|-------|------------|------------|----------------|-------------------|
| PT Bank IBK Indonesia Tbk. | AGRS | 170 | 2:3 | 08/04/2020 | 13/04/2020 | 13/04/2020 | 21/04/2020 |
| PT Fast Food Indonesia Tbk. | FAST | 1.25 | 7:100 | 18/06/2020 | 19/06/2020 | 03/01/2020 | 30/06/2020 |
| PT Bank Oke Indonesia Tbk. | DNAR | 197 | 9:22 | 22/06/2020 | 25/06/2020 | 25/06/2020 | 10/07/2020 |

Source: RTI

Economic Calendar

| Date | Country | Event | Actual | Previous | Consensus |
|-------|---------|-----------------------------|--------|----------|-----------|
| 21/04 | UK | Claimant Count Change MAR | | 17.3K | 175K |
| 21/04 | UK | Unemployment Rate FEB | | 3.9% | 3.9% |
| 21/04 | US | Existing Home Sales MoM MAR | | 6.5% | -9% |

Source: Trading Economics

Contributors:

| | | | |
|-------------------|-------------------------|-----------------------------|----------------------------|
| Edwin J. Sebayang | Head of Retail Research | edwin.sebayang@mncgroup.com | (021) 2980 3111 ext. 52233 |
| Aqil Triyadi | Research Analyst | aqil.triyadi@mncgroup.com | (021) 2980 3111 ext. 52313 |

BANDUNG

Jalan Naripan No. 97A Bandung
Telp. 022-84281466

YOGYAKARTA

Jl. Mangkubumi No. 84 Karangwaru,
Tegalrejo Yogyakarta
Telp. 0274 – 2923 537

SOLO

Jl. Honggowongso 156 Solo, Jawa Tengah
Telp. 0271-733398/737307

MALANG

Jl. Pahlawan Trip No. 9 Malang
Telp. 0341 – 567 555

SURABAYA

Gedung Bursa Efek Indonesia
Jl. Taman Ade Irma Suryani
Nasution No. 21 Surabaya
Telp. 031-99205700 (tekan 2)

SURABAYA

Mall The Centre, Ruko No. 2, Komplek
Gunawangsa Tidar, Jl. Tidar 350 Surabaya
Telp. 031-99253666/09 ; 99252588

MEDAN

MNC Financial Center
Jl. Kapten Maulana Lubis No. 12 Medan
Telp. 061 - 6910 0628

PEKANBARU

Jl. Arifin Ahmad No. 10
Blok H-K Pekanbaru, Riau
Telp. 0761-8010500

MAGELANG

Jl. Cempaka No. 8 B Komp. Kyai
Langgeng, Kel. Jurang Ombo
Magelang 56123
Telp. 0293 - 313 338

MANADO

Jl. Piere Tendean Boulevard Kawasan Mega-
mas ruko blok 1D No. 19 Manado 95111
Telp. 0431 - 877 888

PONTIANAK

Jl. Teuku Umar, Kelurahan Darat Sekip,
Komplek Ruko Pontianak Mall
No. C 26 Pontianak Kalimantan Barat
Telp. 0561-8179652

BALIKPAPAN

Jenderal Sudirman No 33-B
Balikpapan 76114 Kalimantan Timur
Telp. 0542 – 8519889

SEMARANG

Kantor IDX Semarang Lt 2
Jl. MH Thamrin No. 152 Semarang
Telp. 024 – 764 4151 ; 7644 3784

BATAM

Jl. Imam Bonjol No. 19
Komplek Galaxy, Batam
Telp. 0778-459997

BANDA ACEH

Kantor Bursa Efek Indonesia
Jl. Tengku Imeum Leuang Bata No. 84
Blang Cut, Leung Bata
Telp. (+62)85260501454

BALI

Jl. Bedugul No. 22 Sidakarya
Denpasar Selatan Bali - 80224

BENGKULU

Jl. Jend. Sudirman No. 219B,
Pintu Batu, Bengkulu - 38115

KENDARI

Jl. Ahmad Yani No. 12A Pondambae
Kedia, Kendari, Sulawesi Tenggara

BANJARMASIN

Jl. A. Yani No. 103 Sungai Baru, Kecamatan
Banjarmasin Tengah Kalimantan Selatan

MAKASSAR

Jl. DR. Ratulangi No. 124 Mario,
Mariso, Makassar Sulawesi Selatan

PATI

Jl. HOS Cokroaminoto Gang 2 No.1,
Pati, Jawa tengah
Telp. (0295) 382 722

PANGKAL PINANG

Ruko Niaga Center Blok G Lt.2, Jl. Jenderal
Sudirman, Pasar Padi. Pangkal Pinang,
Bangka Belitung

LAMPUNG

Jl. Brigjend Katamso No 12,
Tanjung Karang, Bandar Lampung 35111
Telp. (0721) 251 238

SITUBONDO

Jl. Sucipto No.11, Lk Krajan Dawu-
han, Situbondo, Jawa Timur 68311
Telp. (033) 8680088

JAMBI

Jl. Iswahyudi No. 34 Pasir Putih,
Jambi Selatan
Telp. (0741) 3063187

PADANG

Gd. Kantor Perwakilan Bursa Efek Indonesia
Jl. Ujung Gurun No. 154B, Ujung Gurun,
Padang Barat, Sumatera Barat
Telp. (0751) 892339

ALAM SUTERA

Ruko Jalur Sutera Timur Blok 1A No.8,
Jl Sutera Timur, Alam Sutera,
Tangerang, Banten 15143
Telp. (021) 53170169

RASUNA SAID

Menara Palma One Lt 5 Suite 509,
Jl. H.R. Rasuna Said Kav. X.2 No 4,
Jakarta
Telp. (021) 2526111

MENTENG

PPM Manajemen Gd. B Lt. 8, Jl. Men-
teng Raya No 9 - 19, Jakarta 10340
Telp. (021) 2300313

GAJAH MADA

Mediterania Gajah Mada Residence, Unit
Ruko TUD 12, Jl. Gajah Mada No. 174,
Jakarta 11130
Telp. (021) 63875567

PANTAI INDAH KAPUK

Ruko Metro Gallery CF 8, Jl. Pantai Indah
Utara 2, Pantai Indah Kapuk, Jakarta Utara
Telp. (021) 30010561

WISMA INDOVISION, JAKARTA

Wisma Indovision Lt. Dasar
Jl. Raya Panjang Z/III Jakarta 11520
Telp. (021)5813 378/79

PT MNC Sekuritas

MNC Financial Center Lt. 16

Jl. Kebon Sirih No. 21 - 27, Jakarta Pusat 10340

Telp : (021) 2980 3111

Disclaimer

This research report has been issued by PT MNC Sekuritas. It may not be reproduced or further distributed or published, in whole or in part, for any purpose. PT MNC Sekuritas has based this document on information obtained from sources it believes to be reliable but which it has not independently verified; PT MNC Sekuritas makes no guarantee, representation or warranty and accepts no responsibility to liability as to its accuracy or completeness. Expression of opinion herein are those of the research department only and are subject to change without notice. This document is not and should not be construed as an offer or the solicitation of an offer to purchase or subscribe or sell any investment. PT MNC Sekuritas and its affiliates and/or their offices, directors and employees may own or have positions in any investment mentioned herein or any investment related thereto and may from time to time add to or dispose of any such investment. PT MNC Sekuritas and its affiliates may act as market maker or have assumed an underwriting position in the securities of companies discusses herein (or investment related thereto) and may sell them to or buy them from customers on a principal basis and may also perform or seek to perform investment banking or underwriting services for or relating to those companies.